

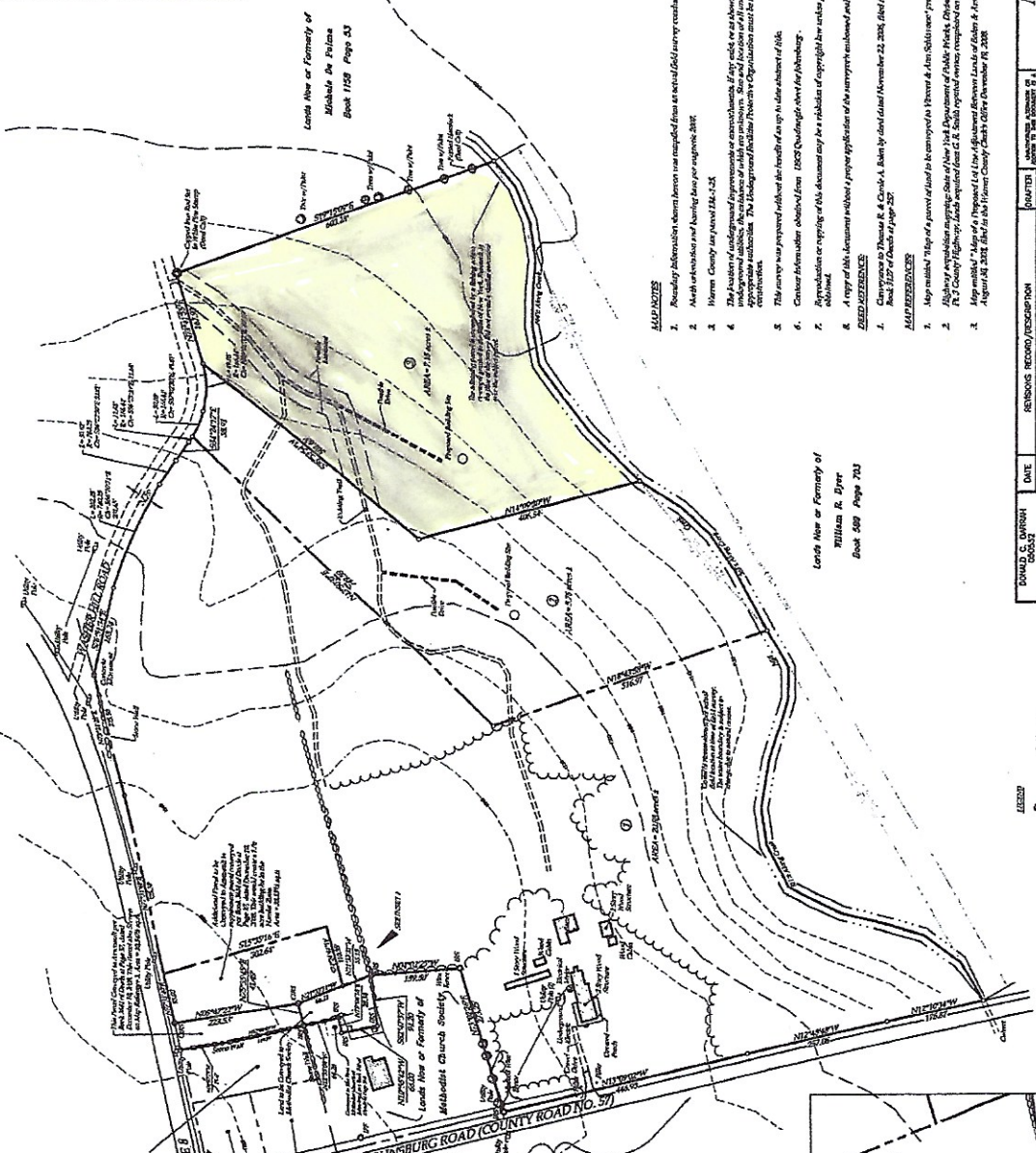

- ZONING REQUIREMENTS**
- Zoning: R-1
 - Lot Size: 1.00 Acre
 - Minimum Lot Width: 100'
 - Minimum Lot Depth: 100'
 - Minimum Lot Area: 10,000 sq. ft.
 - Minimum Front Setback: 10'
 - Minimum Side Setback: 10'
 - Minimum Rear Setback: 10'
- ZONING REQUIREMENTS**
- Zoning: R-1
 - Lot Size: 1.00 Acre
 - Minimum Lot Width: 100'
 - Minimum Lot Depth: 100'
 - Minimum Lot Area: 10,000 sq. ft.
 - Minimum Front Setback: 10'
 - Minimum Side Setback: 10'
 - Minimum Rear Setback: 10'



Land Now or Formerly of
Suzanne M. & Ana P. Arsenault
 Book 593 Page 265

Land Now or Formerly of
Louis & Françoise Michalek
 Book 488 Page 477

Land Now or Formerly of
Edna Mosher
 Book 601 Page 164

Land Now or Formerly of
Michael de Felice
 Book 1158 Page 53

Land Now or Formerly of
William R. Dyer
 Book 689 Page 703

Land Now or Formerly of
Thomas R. & Carole A. Bolen
 Book 1158 Page 53

Land Now or Formerly of
William R. Dyer
 Book 689 Page 703

Land Now or Formerly of
William R. Dyer
 Book 689 Page 703

NOTICE

This map was prepared without the benefit of an original plat or other documents. The boundaries shown on this map are based on the best available information and are not guaranteed to be accurate. The boundaries shown on this map are not to be used for any other purpose than the one for which they were prepared. The boundaries shown on this map are not to be used for any other purpose than the one for which they were prepared.

NOTICE

This map was prepared without the benefit of an original plat or other documents. The boundaries shown on this map are based on the best available information and are not guaranteed to be accurate. The boundaries shown on this map are not to be used for any other purpose than the one for which they were prepared. The boundaries shown on this map are not to be used for any other purpose than the one for which they were prepared.

NOTICE

This map was prepared without the benefit of an original plat or other documents. The boundaries shown on this map are based on the best available information and are not guaranteed to be accurate. The boundaries shown on this map are not to be used for any other purpose than the one for which they were prepared. The boundaries shown on this map are not to be used for any other purpose than the one for which they were prepared.

NOTICE

This map was prepared without the benefit of an original plat or other documents. The boundaries shown on this map are based on the best available information and are not guaranteed to be accurate. The boundaries shown on this map are not to be used for any other purpose than the one for which they were prepared. The boundaries shown on this map are not to be used for any other purpose than the one for which they were prepared.

NOTICE

This map was prepared without the benefit of an original plat or other documents. The boundaries shown on this map are based on the best available information and are not guaranteed to be accurate. The boundaries shown on this map are not to be used for any other purpose than the one for which they were prepared. The boundaries shown on this map are not to be used for any other purpose than the one for which they were prepared.

NOTICE

This map was prepared without the benefit of an original plat or other documents. The boundaries shown on this map are based on the best available information and are not guaranteed to be accurate. The boundaries shown on this map are not to be used for any other purpose than the one for which they were prepared. The boundaries shown on this map are not to be used for any other purpose than the one for which they were prepared.

FOR PRELIMINARY REVIEW

Map of a Proposed Subdivision
 Land Now or Formerly of
Thomas R. & Carole A. Bolen
 TOWN OF JOHNSBURG
 WARREN COUNTY, NEW YORK

0754

Danah Land Surveying PLLC
 45 Elm Street Glass Falls, New York 13971
 Phone (518) 798-6852 Fax (518) 795-6881
 Haverhill, New York 13920 (518) 795-2111

DATE: 12/10/10

DATE	REVISIONS RECORD/DESCRIPTION
12/10/10	1. Revised Bound Line, Area and Total to Permitted

DATE	REVISIONS RECORD/DESCRIPTION
12/10/10	1. Revised Bound Line, Area and Total to Permitted

DATE	REVISIONS RECORD/DESCRIPTION
12/10/10	1. Revised Bound Line, Area and Total to Permitted

DATE	REVISIONS RECORD/DESCRIPTION
12/10/10	1. Revised Bound Line, Area and Total to Permitted

DATE	REVISIONS RECORD/DESCRIPTION
12/10/10	1. Revised Bound Line, Area and Total to Permitted

DATE	REVISIONS RECORD/DESCRIPTION
12/10/10	1. Revised Bound Line, Area and Total to Permitted

DATE	REVISIONS RECORD/DESCRIPTION
12/10/10	1. Revised Bound Line, Area and Total to Permitted

DATE	REVISIONS RECORD/DESCRIPTION
12/10/10	1. Revised Bound Line, Area and Total to Permitted

DATE	REVISIONS RECORD/DESCRIPTION
12/10/10	1. Revised Bound Line, Area and Total to Permitted

DATE	REVISIONS RECORD/DESCRIPTION
12/10/10	1. Revised Bound Line, Area and Total to Permitted

DATE	REVISIONS RECORD/DESCRIPTION
12/10/10	1. Revised Bound Line, Area and Total to Permitted