



Rooms Total: 10
Bedrooms Total: 3
Bathrooms Total: 5
Bathrooms Full: 3
Bathrooms Half: 2
Bath Levels: Full Bath 1: 1st; Full Bath 2: 1st; Full Bath 3: Basement; Half Bath 1: 1st; Half Bath 2: Basement
Year Built: 2021
Above Grade Finished Area: 3,000
Above Grade Finished Area Source: Estimated
Below Grade Finished Area: 888
Below Grade Finished Area Source: Estimated
Deed Restrictions: Yes
Enhanced Accessible Y/N: No
Fireplaces Total: 3
Garage Spaces: 2

Living Area: 3,000
Total Finished Area: 3,888
Lot Size Acres: 1.47
Parking Y/N: Yes
Property Sub Type: Single Family Residence
Water Body Name: Oven Mountain Pond
Waterfront Y/N: Yes
Zoning: Single Residence

Public Remarks: Stunning views of Gore Mt summit and trails from an immaculate 2 yr old ADK custom home in The Preserve, the area's premier development that includes a Club House, pool, tennis and pickleball courts, and forever wild 595 acres with trails, large pond and stream. Enjoy 4-seasons of fun w/ skiing, snowshoeing, hiking, river-rafting, biking and kayaking are nearby and the quaint town of North Creek with its restaurants and historic Main St, Hudson Riv. frontage and train station are just 10 min away. Then, come home to the most beautiful and complete ADK home in the area, where no detail was left undone. Sit by one of 3 stone FP's or enjoy the hot tub while taking in the spectacular views. This is more than just a home; it's an invitation to immerse yourself in the ADK's. Come see today!

Interior & Exterior Features	Room Details	Construction & Utilities																																																																																										
Interior Features: Built-in Features; Chair Rail; Crown Molding; High Speed Internet; Paddle Fan; Steam Shower; Stone Countertops Exterior Features: Drive-Paved; Garden; Lighting; Other Appliances: Built-In Gas Oven; Convection Oven; Cooktop; Dishwasher; ENERGY STAR Qualified Appliances; Instant Hot Water; Refrigerator; Washer/Dryer Fireplace Features: Basement; Gas Stove; Living Room; Wood Burning Lot Features: Cleared; Corner Lot; Irregular Lot; Landscaped; Level; Road Frontage; Sloped; Views Parking Features: Parking Total: 6; Attached; Garage; Paved Special Listing Conditions: Standard View: Mountain(s) Waterfront Features: Deeded Water Access; Dock; Pond; Shared; Waterfront	<table border="1"> <thead> <tr> <th>Room Name</th> <th>Length</th> <th>Width</th> <th>Level</th> <th>Remarks</th> </tr> </thead> <tbody> <tr><td>Kitchen</td><td></td><td></td><td>First</td><td></td></tr> <tr><td>Living Room</td><td></td><td></td><td>First</td><td></td></tr> <tr><td>Dining Room</td><td></td><td></td><td>First</td><td></td></tr> <tr><td>Primary Bedroom</td><td></td><td></td><td>First</td><td></td></tr> <tr><td>Bedroom</td><td></td><td></td><td>First</td><td></td></tr> <tr><td>Laundry</td><td></td><td></td><td>First</td><td></td></tr> <tr><td>Primary Bathroom</td><td></td><td></td><td>First</td><td></td></tr> <tr><td>Full Bathroom</td><td></td><td></td><td>First</td><td></td></tr> <tr><td>Half Bathroom</td><td></td><td></td><td>First</td><td></td></tr> <tr><td>Entry</td><td></td><td></td><td>First</td><td></td></tr> <tr><td>Family Room</td><td></td><td></td><td>Basement</td><td></td></tr> <tr><td>Other</td><td></td><td></td><td>Basement</td><td></td></tr> <tr><td>Bedroom</td><td></td><td></td><td>Basement</td><td></td></tr> <tr><td>Full Bathroom</td><td></td><td></td><td>Basement</td><td></td></tr> <tr><td>Office</td><td></td><td></td><td>Basement</td><td></td></tr> <tr><td>Half Bathroom</td><td></td><td></td><td>Basement</td><td></td></tr> <tr><td>Utility Room</td><td></td><td></td><td>Basement</td><td></td></tr> </tbody> </table> <p> Basement: Exterior Entry; Finished; Full; Heated; Interior Entry; Walk-Out Access; Other Dining Room Type: Combined DR/LR Kitchen Features: Built-in Features; Gourmet Kitchen; Other Laundry Features: Laundry Room; Main Level Patio And Porch Features: Covered; Enclosed; Porch; Rear Porch; Screened </p>	Room Name	Length	Width	Level	Remarks	Kitchen			First		Living Room			First		Dining Room			First		Primary Bedroom			First		Bedroom			First		Laundry			First		Primary Bathroom			First		Full Bathroom			First		Half Bathroom			First		Entry			First		Family Room			Basement		Other			Basement		Bedroom			Basement		Full Bathroom			Basement		Office			Basement		Half Bathroom			Basement		Utility Room			Basement		Construction Materials: Clapboard; Wood Siding Architectural Style: Craftsman; Custom Heating: Baseboard; Hot Water; Propane Tank Leased; Radiant; Radiant Floor Cooling: Central Air Electric: 200+ Amp Service Foundation Details: Permanent Flooring: Hardwood; Laminate; Slate; Wood Roof: Composition Sewer: Septic Tank Water Source: Public
Room Name	Length	Width	Level	Remarks																																																																																								
Kitchen			First																																																																																									
Living Room			First																																																																																									
Dining Room			First																																																																																									
Primary Bedroom			First																																																																																									
Bedroom			First																																																																																									
Laundry			First																																																																																									
Primary Bathroom			First																																																																																									
Full Bathroom			First																																																																																									
Half Bathroom			First																																																																																									
Entry			First																																																																																									
Family Room			Basement																																																																																									
Other			Basement																																																																																									
Bedroom			Basement																																																																																									
Full Bathroom			Basement																																																																																									
Office			Basement																																																																																									
Half Bathroom			Basement																																																																																									
Utility Room			Basement																																																																																									
Listing & Contract Info	Schools and Associations	Location Data																																																																																										
Days On Market: 16 List Price/SqFt: \$458.33 Listing Contract Date: 12/16/2023 New Construction Y/N: No Original List Price: \$1,325,000 Current Price: \$1,375,000 Broker Agent Compensation: 0% Buyer Agency Compensation: 2.5% Sub Agency Compensation: 0% Dual Variable Compensation Y/N: No	Association Y/N: Yes Association Fee: 225 Association Fee Frequency: Monthly Association Fee Includes: Insurance; Maintenance Grounds; Water Association Amenities: Boat Dock; Lake Access Elementary School: Johnsbury Central High School: Johnsbury Central School District: Johnsbury	Parcel Number: 100.-2-20 County: Warren City/Municipality: Johnsbury Geo Lat: 43.65419 Geo Lon: -73.991379 Tax Annual Amount: \$8,620 Tax Block: 2 Tax Lot: 20 Tax Section: 100 Total Taxes Description: Actual																																																																																										
		Sale Info																																																																																										
		Status Change Date: 12/16/2023 Possession: At Closing																																																																																										

Directions: Peaceful Valley Rd to Back to Sodom Rd to the intersection of Oven Mt Rd and Mountain Path. Follow Mountain Path and veer left at the Y, home is on left after The Woods.

James D Nester
 Cork Nester's True North Prop
 2751 State Rte 20
 North Creek, NY 12853
 518-796-0677
 +1 518-796-0677

Information is deemed to be reliable, but is not guaranteed. © 2024 [Global MLS](#) and [FBS](#). Prepared by James D Nester on Monday, January 01, 2024 3:10 PM. The information on this sheet has been made available by the MLS and may not be the listing of the provider.

Front view



DJI_0999



DJI_0001



DJI_0007



DJI_0997

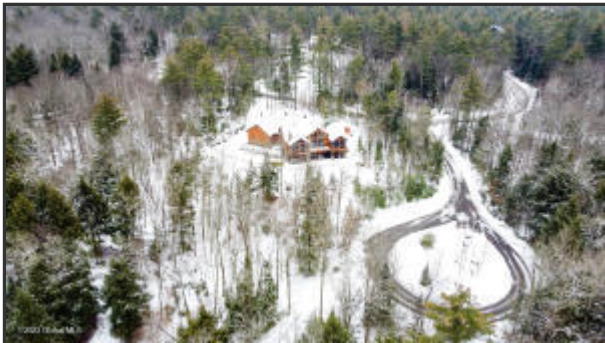

DSC_9477



DSC_9478



DSC_9480

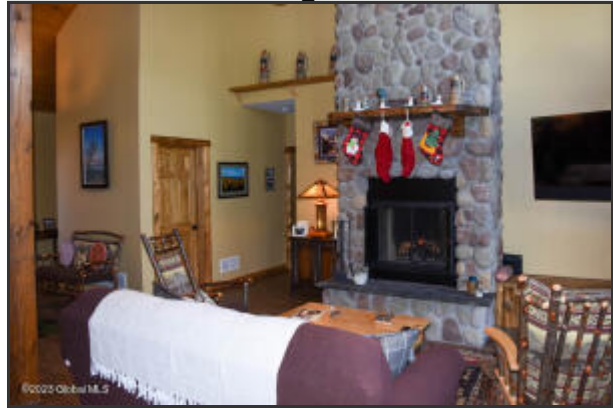

DSC_9485



DSC_9486



DSC_9489



DSC_9491



DSC_9493



DSC_9495



DSC_9497

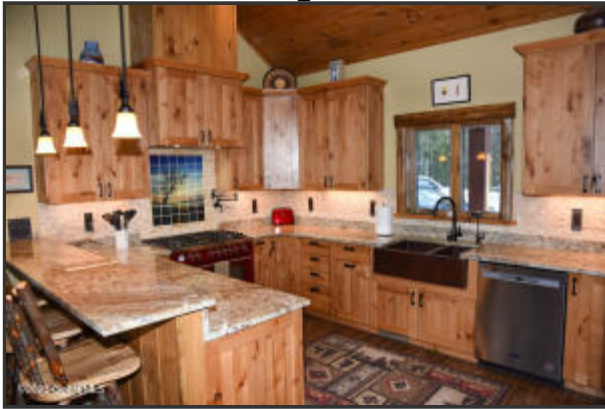

DSC_9499



DSC_9500



DSC_9538



DSC_9540



DSC_9542

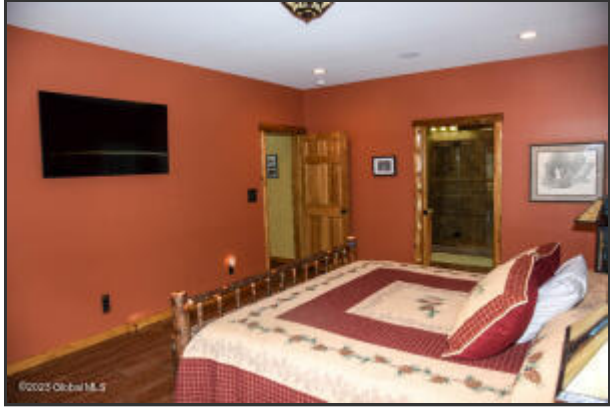

DSC_9545

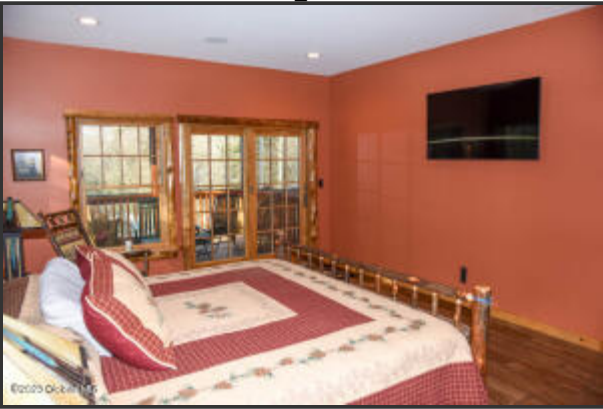

DSC_9551

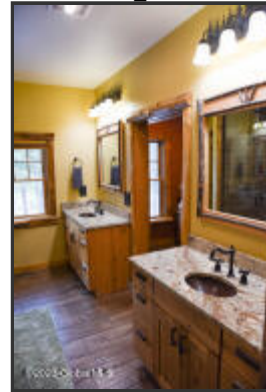

DSC_9552



DSC_9553

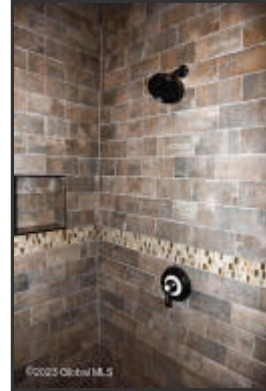

DSC_9554



DSC_9555

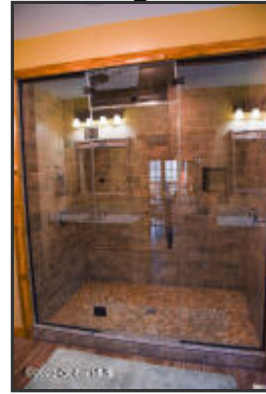

DSC_9557

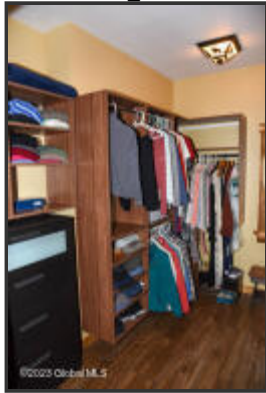

DSC_9559

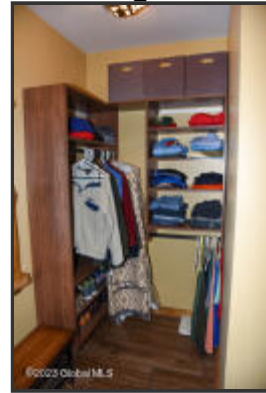

DSC_9503



DSC_9505



DSC_9508



DSC_9509



DSC_9511

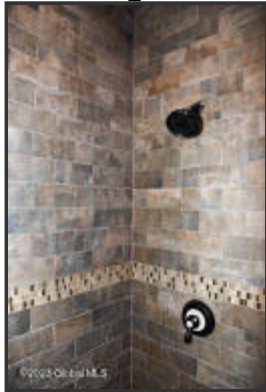

DSC_9512



DSC_9513

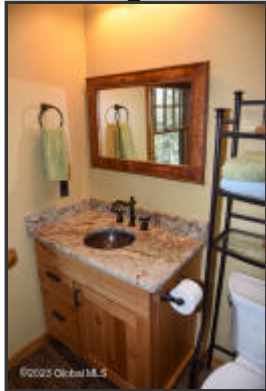

DSC_9516



DSC_9517



DSC_9520



DSC_9522



DSC_9577



DSC_9578



DSC_9581



DSC_9582



DSC_9584



DSC_9586



DSC_9587



DSC_9588



DSC_9589



DSC_9591



DSC_9595



DSC_9597



DSC_9599



DSC_9602



DSC_9604

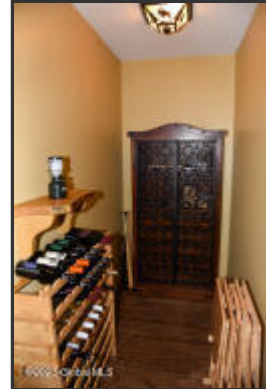

DSC_9568



DSC_9571



DSC_9573



DSC_9575

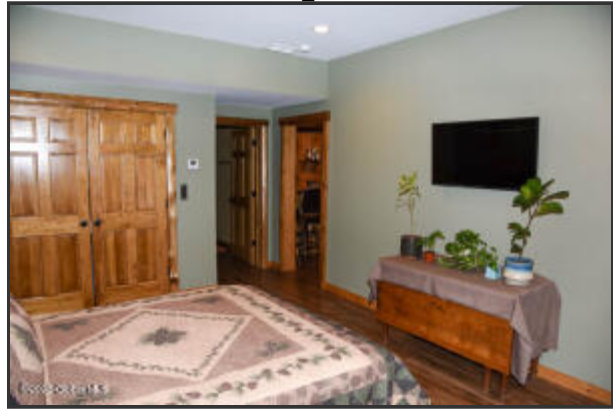

DSC_9562



DSC_9565



DSC_9566



DSC_9618



DSC_9619

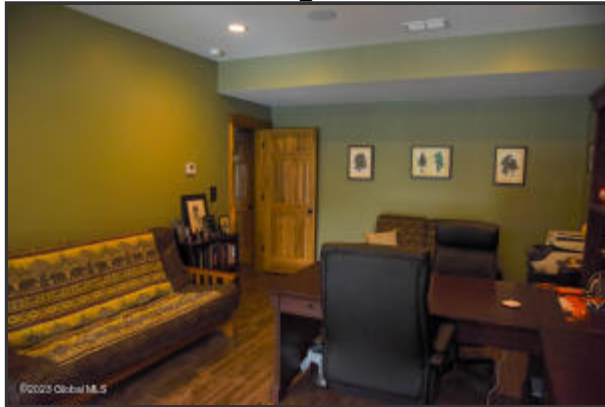

DSC_9607



DSC_9608



DSC_9612



DSC_9525



DSC_9527



DSC_9529



DSC_9531



DSC_9532



DSC_9533



DSC_9537

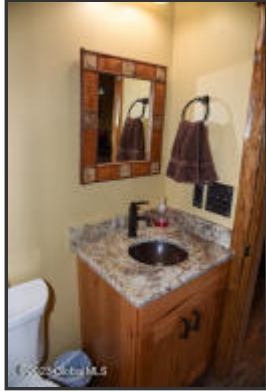

DSC_9622



DSC_9624



DSC_9625



71122172520_95BE328B-5826-4D6E-9417-333

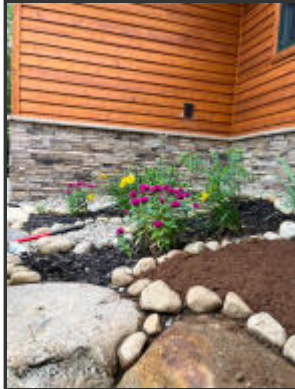

71159102813_B520F709-5261-443C-872B-0F1

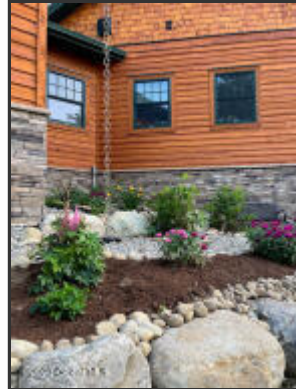

71159104663 21346223-ACB7-44F7-9E03-511

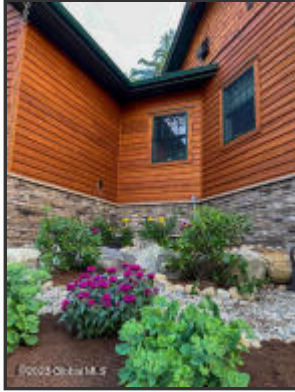

Preserve-58

71159108254 F327FEC3-4DCE-4C04-98C9-8BA



Preserve-59



Preserve-60

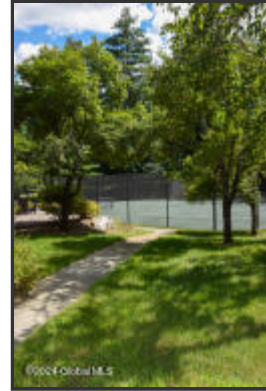

Preserve-61



Preserve-62



Preserve-63



Preserve-64



Preserve-65



Preserve-66



Preserve-67



Preserve-68



Preserve-69

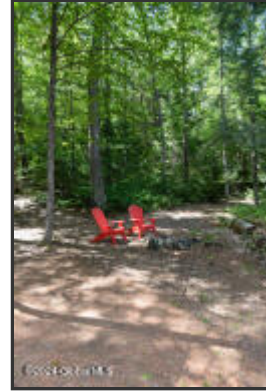

Preserve-70



Screenshot 2023-12-30 at 1.42.59 PM



Screenshot 2023-12-30 at 1.43.50 PM



Screenshot 2023-12-30 at 1.43.39 PM

